

1 FIRST FLOOR PLAN
1/4" = 1'-0"

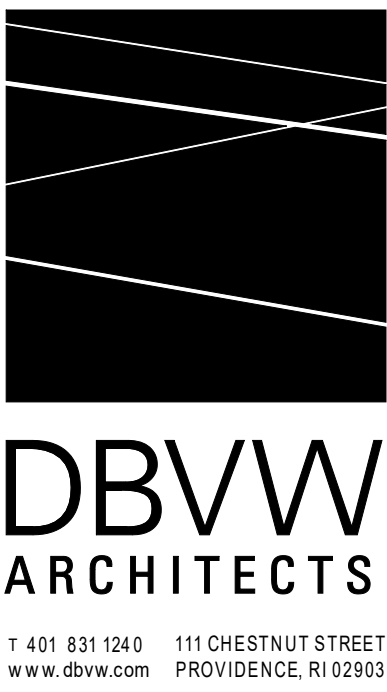

NEW STUDENT
CENTER "PAPITTO"
PAVILLION

NEWPORT, RHODE ISLAND

SALVE REGINA
UNIVERSITY

NO	DATE	DESCRIPTION

© COPYRIGHT 2025
DBVW ARCHITECTS, INC.
UNAUTHORIZED USE IS PROHIBITED

DATE: 4/16/25
DRAWN BY: CDA
JOB NO: 2319
SCALE: 1/4" = 1'-0"

FIRST FLOOR PLAN

A201

CONSTRUCTION DOCUMENTS

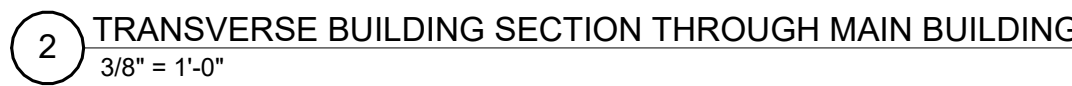
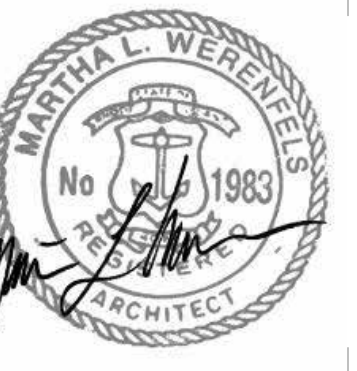

NEW STUDENT
CENTER "PAPITTO"
PAVILLION

NEWPORT, RHODE ISLAND

ALVE REGINA
UNIVERSITY[illegible]

© COPYRIGHT 2025
BVW ARCHITECTS, INC.
UNAUTHORIZED USE IS PROHIBITED

DATE:	4/16/25
DRAWN BY:	Author
JOB NO:	2319
SCALE:	3/8" = 1'-0"

BUILDING SECTIONS

A400

CONSTRUCTION DOCUMENTS

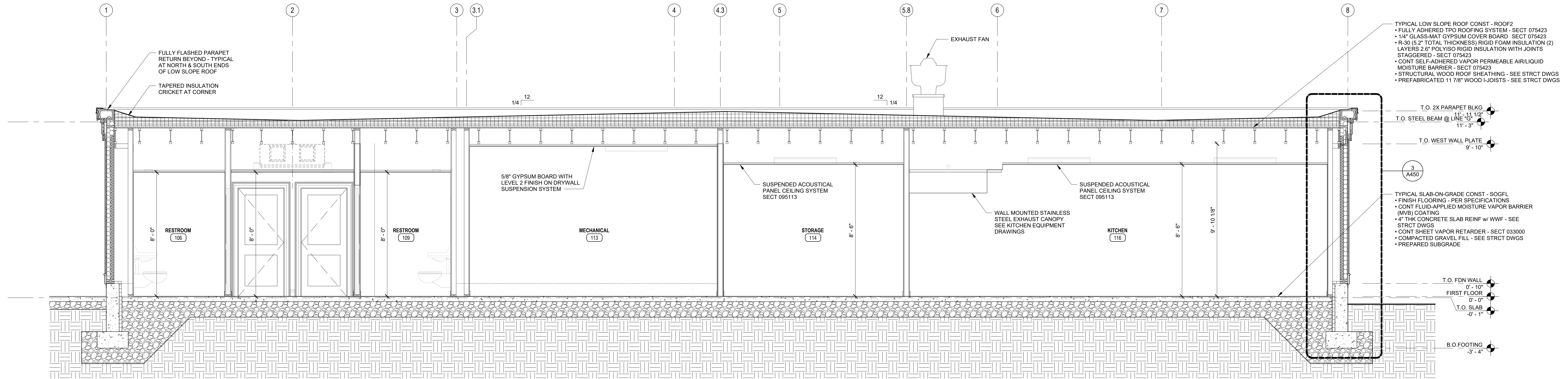

1 TRANSVERSE BUILDING SECTION THROUGH WEST SIDE BUILDING BAR
3/8" = 1'-0"

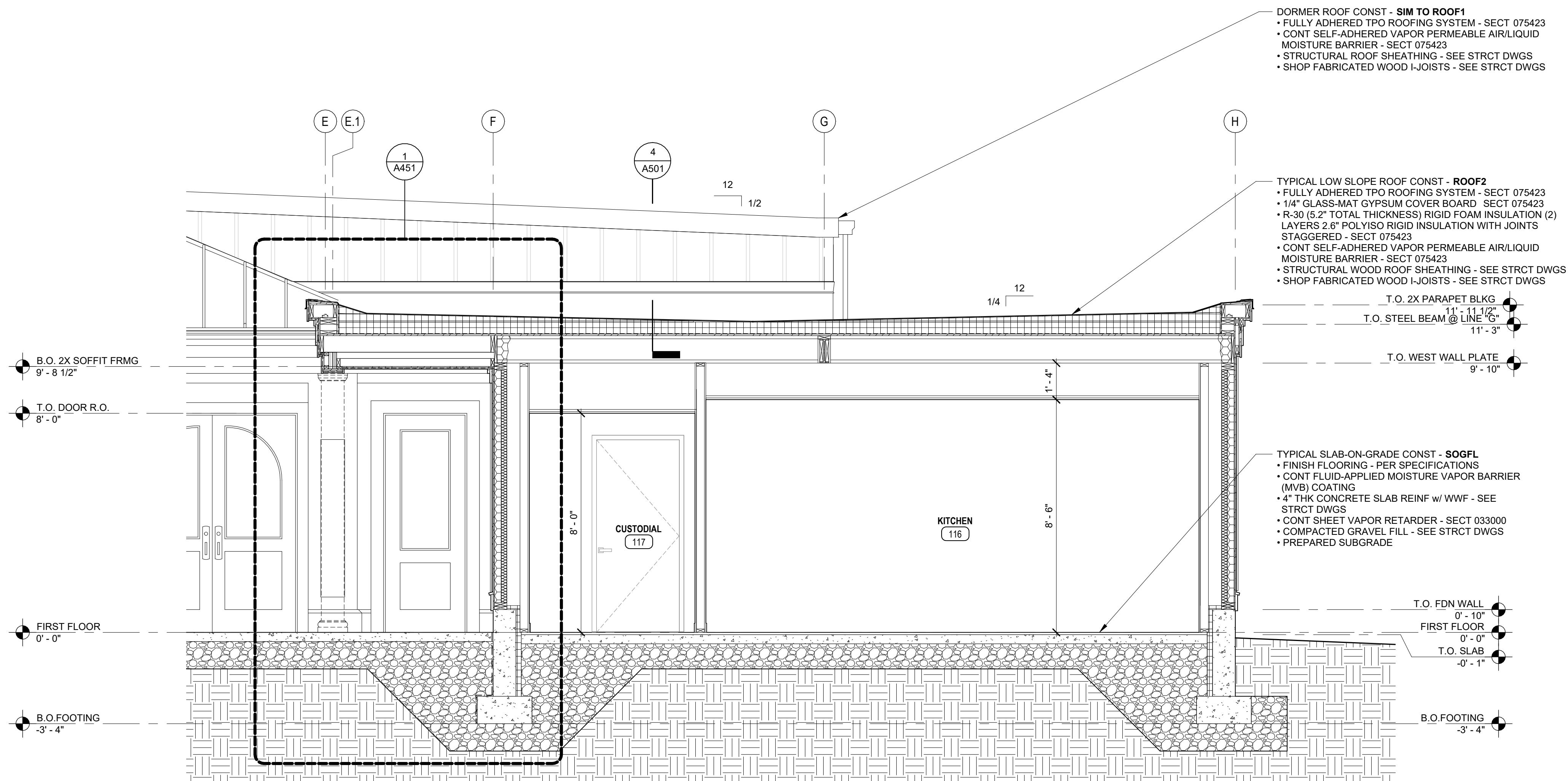

3 BUILDING SECTION THROUGH EAST SIDE BUILDING BAR & ENTRY
3/8" = 1'-0"



NEW STUDENT
CENTER "PAPITTO"
PAVILLION

NEWPORT, RHODE ISLAND

SALVE REGINA
UNIVERSITY

NO	DATE	DESCRIPTION

© COPYRIGHT 2025
DBVW ARCHITECTS, INC.
UNAUTHORIZED USE IS PROHIBITED

DATE: 4/16/25
DRAWN BY: Author
JOB NO: 2319
SCALE: 3/8" = 1'-0"

BUILDING SECTIONS

A401

CONSTRUCTION DOCUMENTS

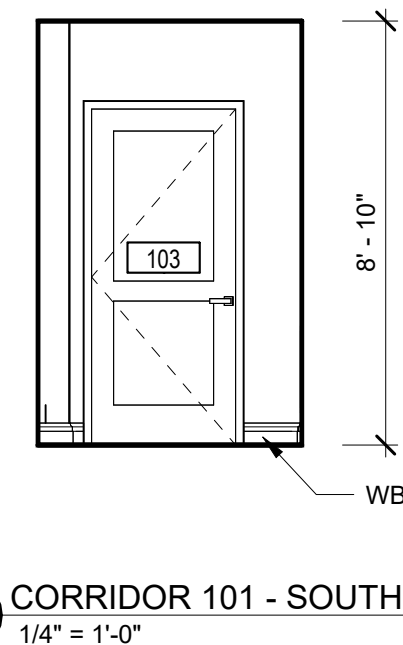
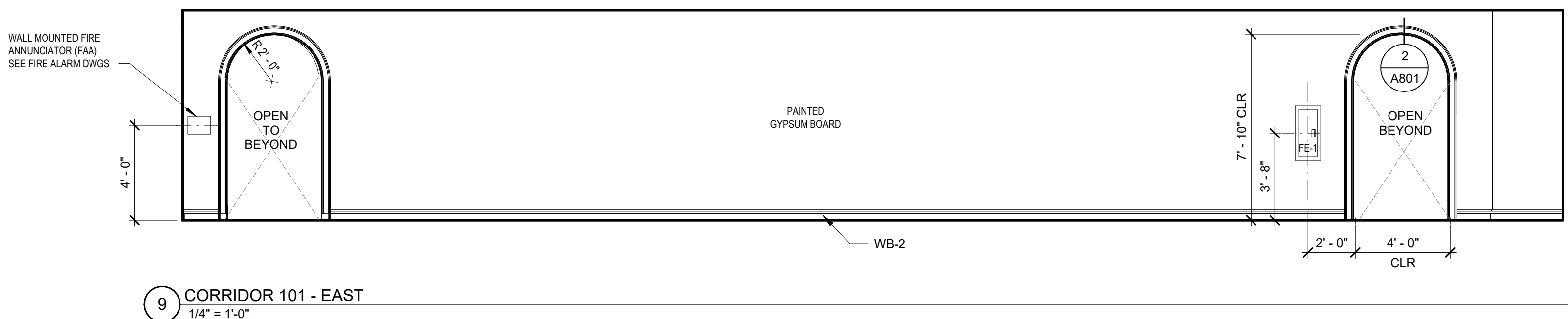
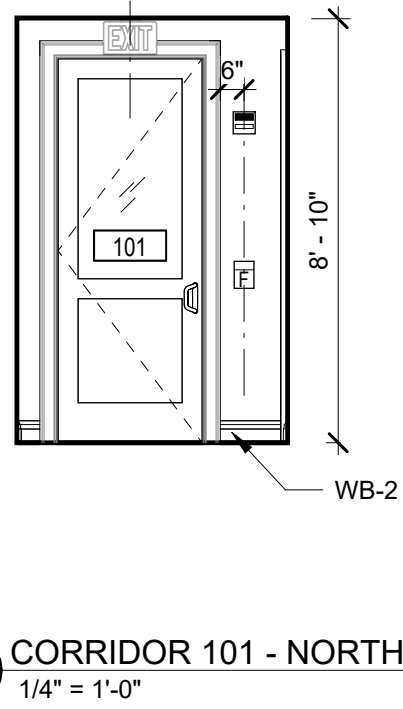
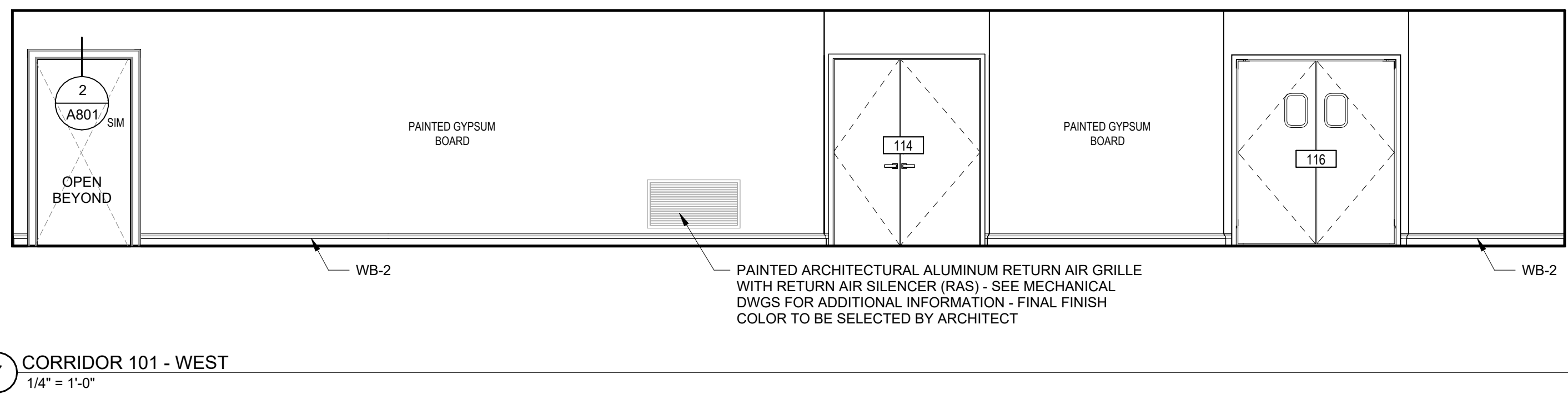
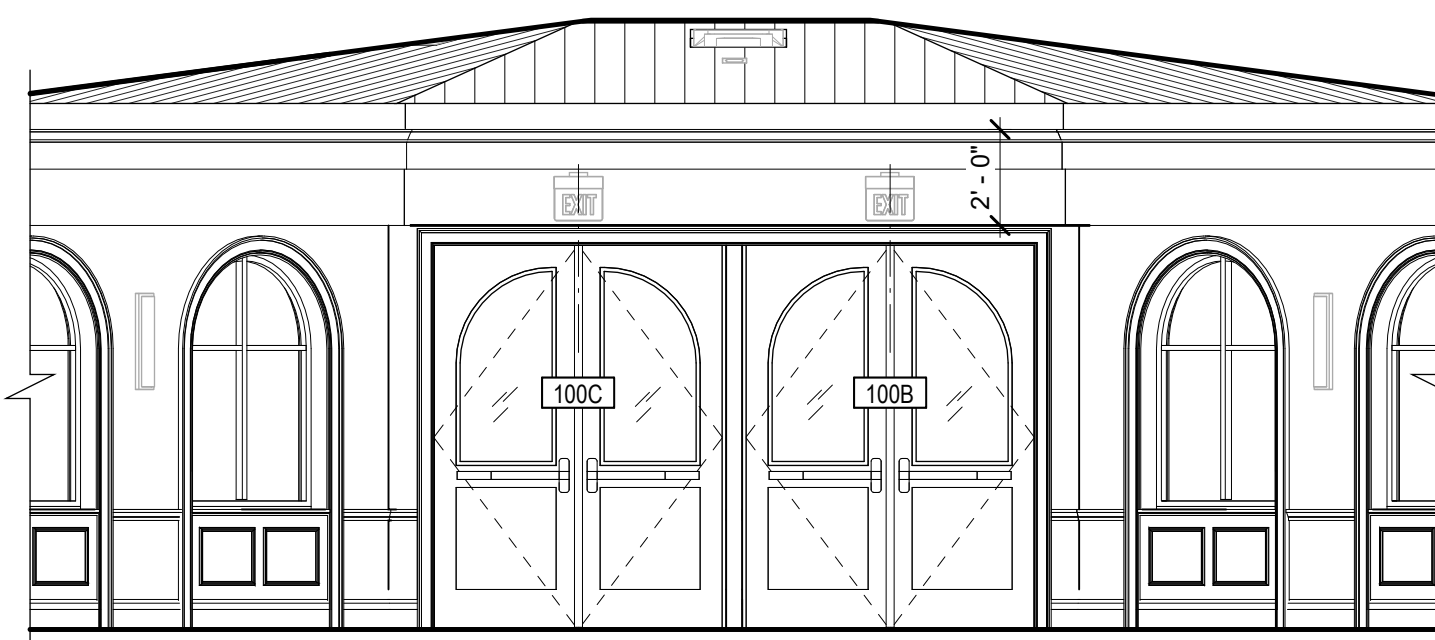
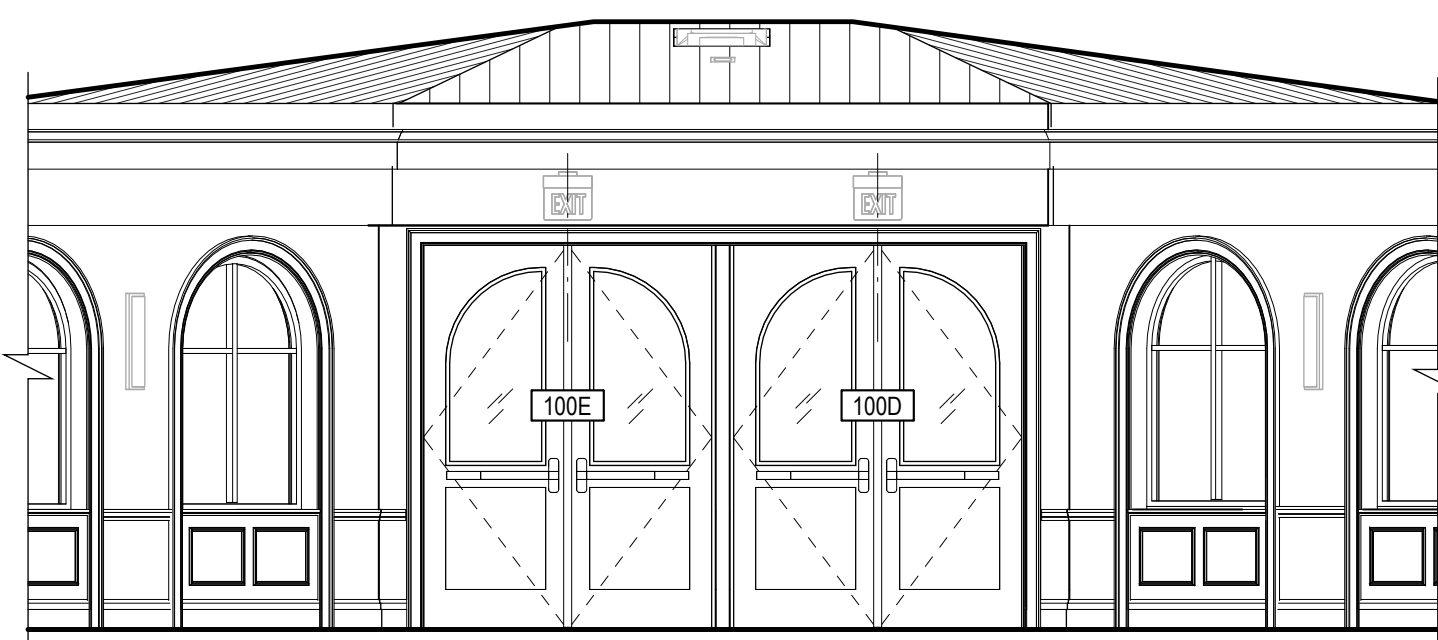
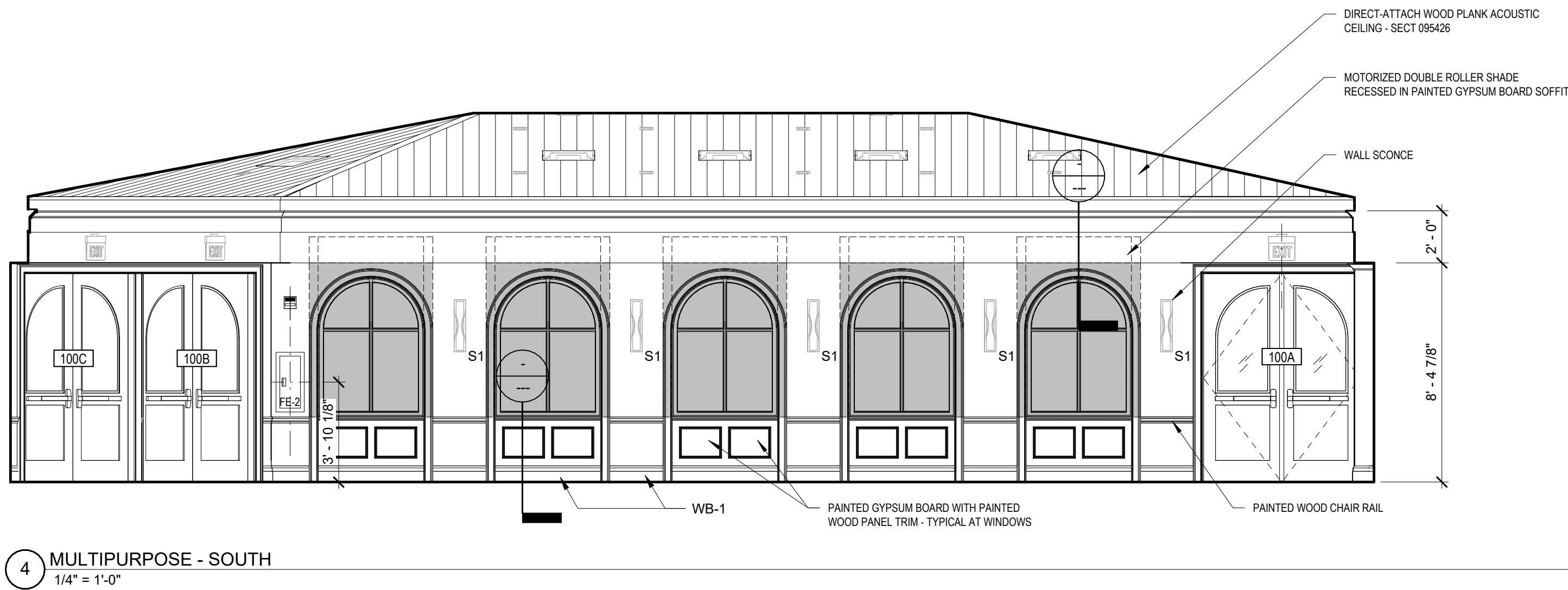
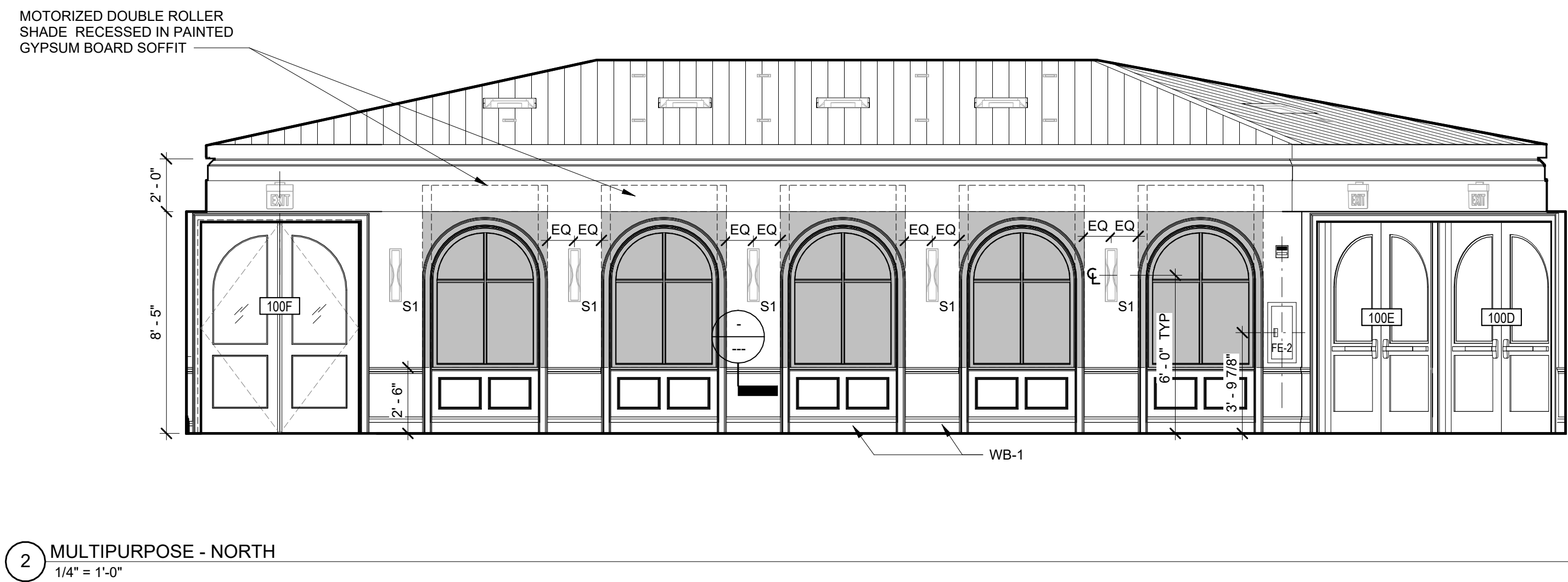
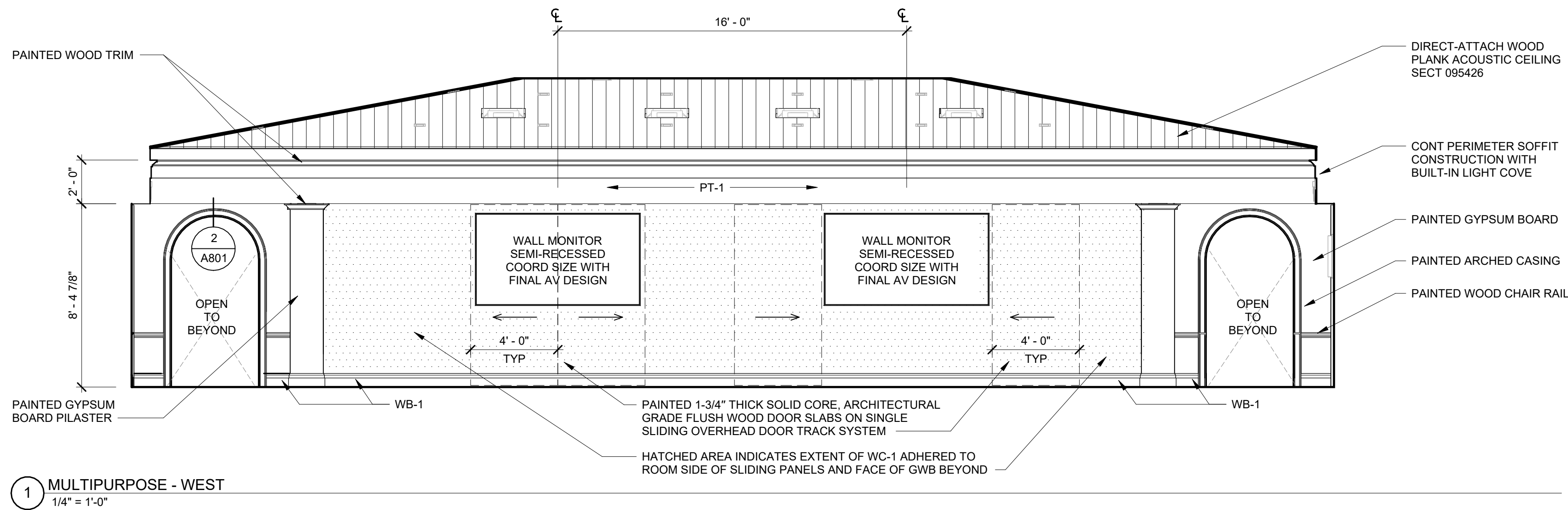

GENERAL PARTITION NOTES
1. ALL INTERIOR PARTITIONS SHALL EXTEND FROM TOP OF CONCRETE FLOOR SLAB UP TO UNDERSIDE OF WOOD ROOF DECK OR STRUCTURE ABOVE. FURNISH AND INSTALL ALL BLOCKING AND BRACING AS REQUIRED FOR ADEQUATE SUPPORT OF ALL PARTITIONS.
2. FURNISH AND INSTALL SEMI-RIGID STONE WOOL SOUND ATTENUATION BATT (SAB) INSULATION TO COMPLETELY FILL STUD CAVITIES AT ALL INTERIOR PARTITIONS. INSULATION SHALL EXTEND FROM BASE OF PARTITION TO TOP OF PARTITION AT UNDERSIDE OF WOOD ROOF DECK OR STRUCTURE ABOVE.
3. FURNISH AND INSTALL CONTINUOUS ACOUSTICAL JOINT SEALANT AT ENTIRE PERIMETER OF MECHANICAL ROOM #113, INCLUDING BUT NOT LIMITED TO ALL PARTITION-TO-PARTITION, PARTITION-TO-CEILING AND PARTITION-TO-FLOOR JUNCTURES. REFER TO SPECIFICATION SECTION 092900 FOR ADDITIONAL INFORMATION.
4. REFER TO CEILING TYPES FOR FURTHER INFORMATION REGARDING REQUIREMENTS FOR THE INTEGRATION OF CEILING SYSTEMS WITH PARTITION AND WALL ASSEMBLIES. CONTRACTOR TO COORDINATE CORRECT SEQUENCING OF WALL AND CEILING SYSTEM COMPONENTS TO CREATE COMPLIANT FIRE RATED WALL ASSEMBLIES AND / OR ACOUSTIC WALL ASSEMBLIES AS INDICATED.
5. REFER TO PARTITION TYPES FOR ADDITIONAL SOUND ATTENUATION REQUIREMENTS AT PARTITIONS. ALSO SEE PROJECT SPECIFICATIONS FOR SOUND ISOLATION REQUIREMENTS AND SOUND PROOFING REQUIREMENTS OF ALL WALL PENETRATIONS AND WALL MOUNTED EQUIPMENT. INCLUDING BUT NOT LIMITED TO MECHANICAL DUCTWORK AND EQUIPMENT, PLUMBING LINES AND FIXTURES, ELECTRICAL EQUIPMENT AND FIRE PROTECTION LINES.
6. FURNISH AND INSTALL 3/4" THICK FIRE-TREATED PLYWOOD BACKER BOARDS AT ALL EQUIPMENT REQUIRING SUCH BACK-UP FOR MOUNTING INCLUDING BUT NOT LIMITED TO ELECTRIC PANELS, ELECTRIC EQUIPMENT, ELECTRIC METERS, AUDIO VISUAL AND DATA RACKS, ETC.). BACKER BOARDS SHALL BE PAINTED MATTE BLACK. REFER TO SPECIFICATION SECTION 061000 FOR ADDITIONAL INFORMATION.

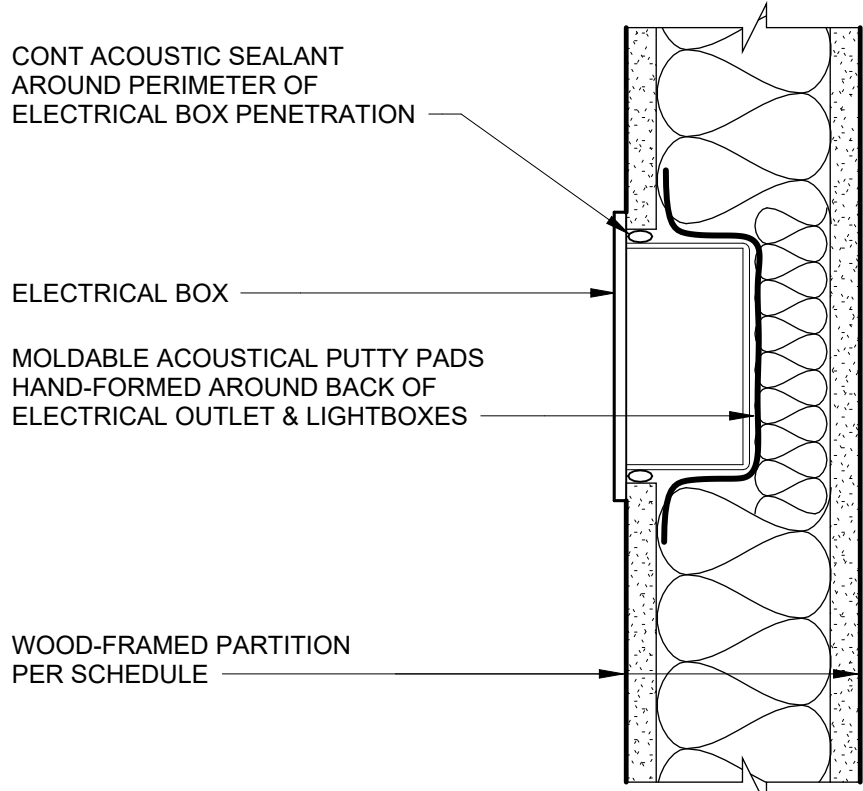

3 TYPICAL ACOUSTICAL PUTTY PAD DETAIL
3' ± 1'-0"

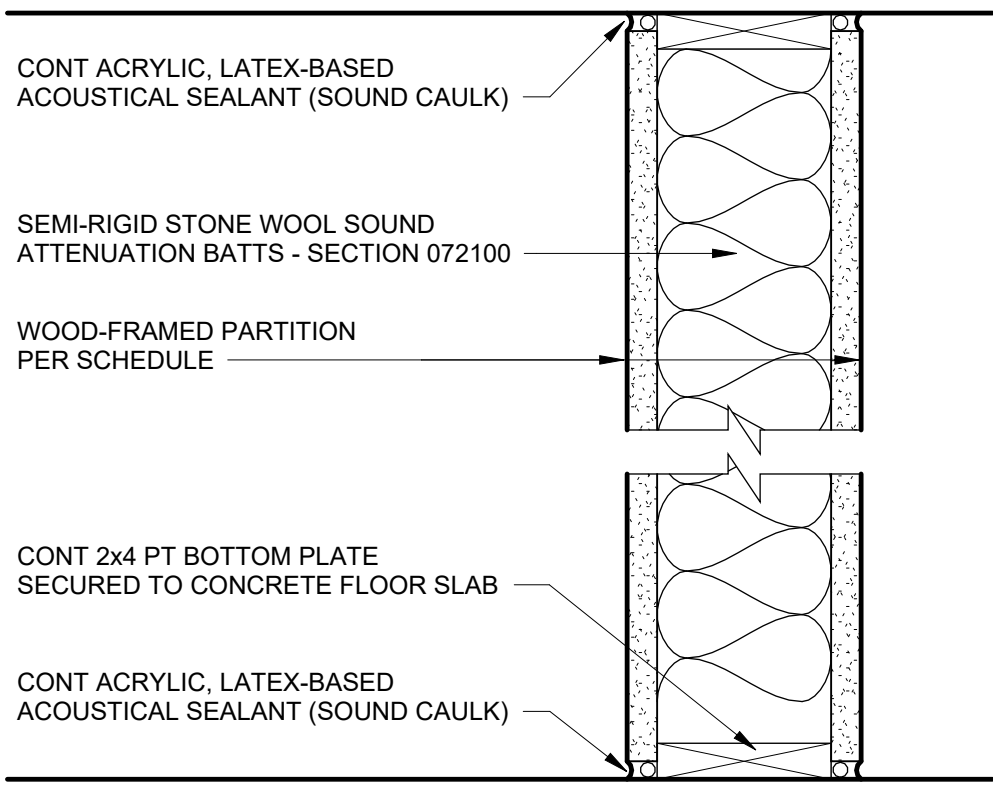

4 TYPICAL ACOUSTIC SEALANT DETAIL
1 1/2' ± 1'-0"

2 CEILING TYPES
1 1/2' ± 1'-0"

1 PARTITION TYPES
1 1/2' ± 1'-0"



NEW STUDENT
CENTER "PAPITTO"
PAVILLION

NEWPORT, RHODE ISLAND

SALVE REGINA
UNIVERSITY

NO	DATE	DESCRIPTION

© COPYRIGHT 2025
DBVW ARCHITECTS, INC.
UNAUTHORIZED USE IS PROHIBITED







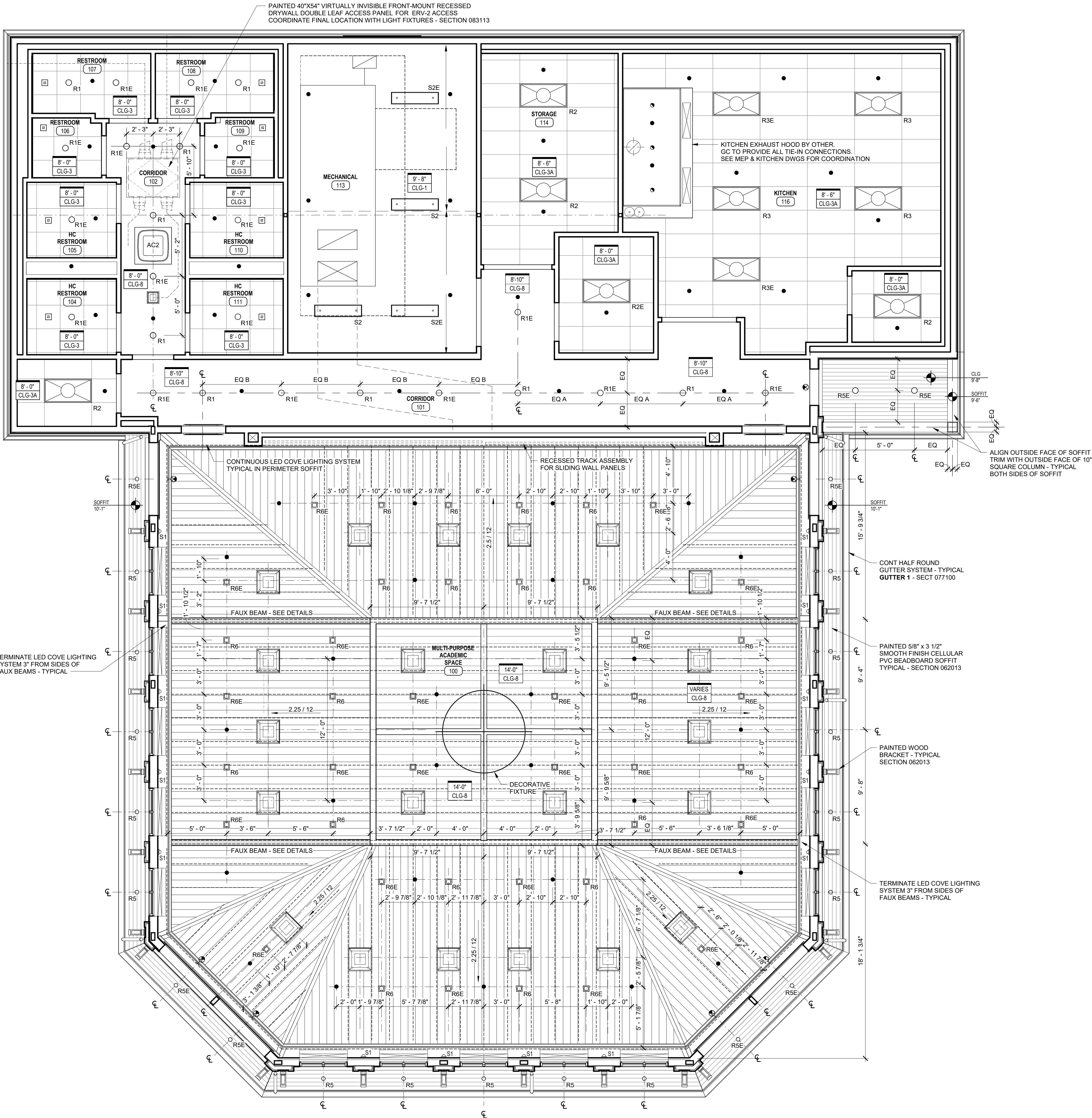

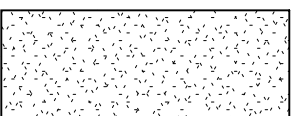
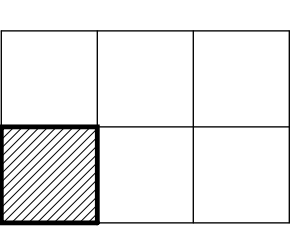
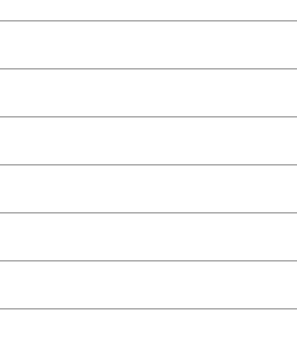
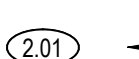
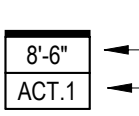
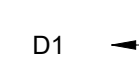

DATE: 4/16/25
DRAWN BY: Author
JOB NO: 2319
SCALE: As indicated

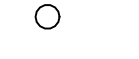
PARTITION & CEILING
TYPES

A800



CEILING SYMBOL LEGEND

-  INDICATES PAINTED SOFFIT OR GYPSUM BOARD CEILING
-  INDICATES SUSPENDED ACOUSTICAL PANEL CEILING SYSTEM
CENTER GRID IN ROOM OR SPACE
IF PANELS ARE HATCHED AS DEPICTED
PROVIDE A FULL CEILING TILE
INSTALLATION AT THIS LOCATION
REFER TO SECTION 085113
-  DIRECT-ATTACH MICROPERFORATED WOOD-VENEER LINEAR-PLANK ACOUSTIC CEILING SYSTEM
INSTALL SYSTEM AS DEPICTED
REFER TO SECTION 085428
-  CEILING KEYNOTE
-  CEILING HEIGHT
CEILING TYPE
-  NEW LIGHT FIXTURE DESIGNATION
-
-  LINEAR LED LIGHT FIXTURE
-  RECESSED DOWNLIGHT - SQUARE TRIM
-  RECESSED CAN LIGHT - ROUND TRIM
-  RECESSED WALL WASHER LIGHT
-  EXTERIOR WALL PACK LIGHT
-  DECORATIVE PENDANTS
-  WALL SCONCE
-  FIRE SPRINKLER HEAD
-  MECHANICAL SUPPLY AIR DIFFUSER
-  MECHANICAL RETURN AIR DIFFUSER

GENERAL REFLECTED CEILING PLAN NOTES:

- UNLESS NOTED OTHERWISE ALIGN SOFFITS WITH ADJACENT WALLS AS SHOWN ON PLANS.
- AUDIO VISUAL SYSTEM IS A DESIGN BUILD SYSTEM. ASSOCIATED EQUIPMENT IS NOT DEPICTED ON THESE PLANS.
- CONTRACTOR SHALL COORDINATE LOCATIONS OF ALL REQUIRED AUDIO/VISUAL COMPONENTS WITH THE OWNER AND THE DESIGN BUILD AV CONTRACTOR AND SHALL FURNISH AND INSTALL ALL REQUIRED WOOD BLOCKING AND SUPPORTS IN STRICT ACCORDANCE WITH EQUIPMENT MANUFACTURER'S SPECIFICATIONS AND INSTALLATION INSTRUCTIONS.
- REFER TO INTERIOR ELEVATIONS FOR SOFFIT HEIGHTS AT FRAMED OPENINGS.
- CONTRACTOR SHALL COMPARE THIS REFLECTED CEILING PLAN (RCP) WITH ALL MECHANICAL, ELECTRICAL, PLUMBING AND FIRE PROTECTION ELECTRICAL PLANS AND SHALL COORDINATE ACCORDINGLY. CONTRACTOR SHALL REPORT ANY OMISSIONS OR INCONSISTENCIES TO THE ARCHITECT PRIOR TO INSTALLING ANY FIXTURES OR EQUIPMENT.
- REFER TO ELECTRICAL DRAWINGS FOR LOCATIONS OF CEILING MOUNTED FIRE ALARM DEVICES AND LIFE SAFETY SIGNAGE.
- COORDINATE GYPSUM WALL BOARD FASCIA ABOVE WALL OPENINGS WITH INTERIOR ELEVATIONS.
- FIRE SPRINKLER HEADS SHALL BE INSTALLED IN LOGICAL WELL THOUGHT OUT LOCATIONS AND SHALL BE SPACED EQUALLY AND SYMMETRICALLY WITHIN THE SPACES THEY SERVE AND AROUND LIGHT FIXTURES OR OTHER CEILING MOUNTED DEVICES AND ACCESSORIES. ANY QUESTIONS SHALL BE BROUGHT TO THE ATTENTION OF THE ARCHITECT PRIOR TO INSTALLING ANY EQUIPMENT.
- CONTRACTOR SHALL VERIFY THAT ACCESS PANELS OF TYPE SPECIFIED ARE INSTALLED IN NON-ACCESSIBLE TYPE CEILINGS WHERE SERVICE OR ADJUSTMENT TO MECHANICAL, PLUMBING, OR ELECTRICAL ITEMS MAY BE REQUIRED. ACCESS PANELS SHALL BE THE FIRE RATED TYPE EQUAL TO THE RATING OF THE CEILING IN WHICH THEY OCCUR.
- REFER TO DRAWING SHEET A800 FOR CEILING TYPES & DETAILS

1 REFLECTED CEILING PLAN
1/4" = 1'-0"

CEILING SYMBOLS & NOTES
1/4" = 1'-0"

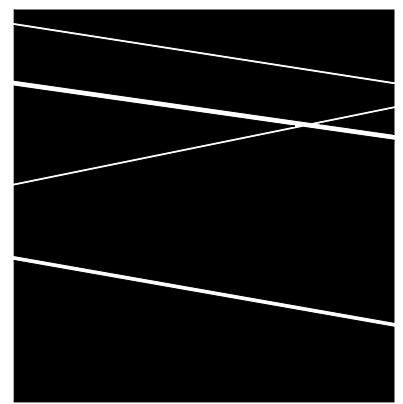

DBVW
ARCHITECTS

T 401.831.1240 111 CHESTNUT STREET
WWW.DBVW.COM PROVIDENCE, RI 02903



NEW STUDENT
CENTER "PAPIITO"
PAVILLION

NEWPORT, RHODE ISLAND

SALVE REGINA
UNIVERSITY

NO	DATE	DESCRIPTION

© COPYRIGHT 2025
DBVW ARCHITECTS, INC.
UNAUTHORIZED USE IS PROHIBITED

DATE: 4/16/25
DRAWN BY: Author
JOB NO: 2319
SCALE: 1/4" = 1'-0"

REFLECTED CEILING
PLAN

A901

CONSTRUCTION DOCUMENTS

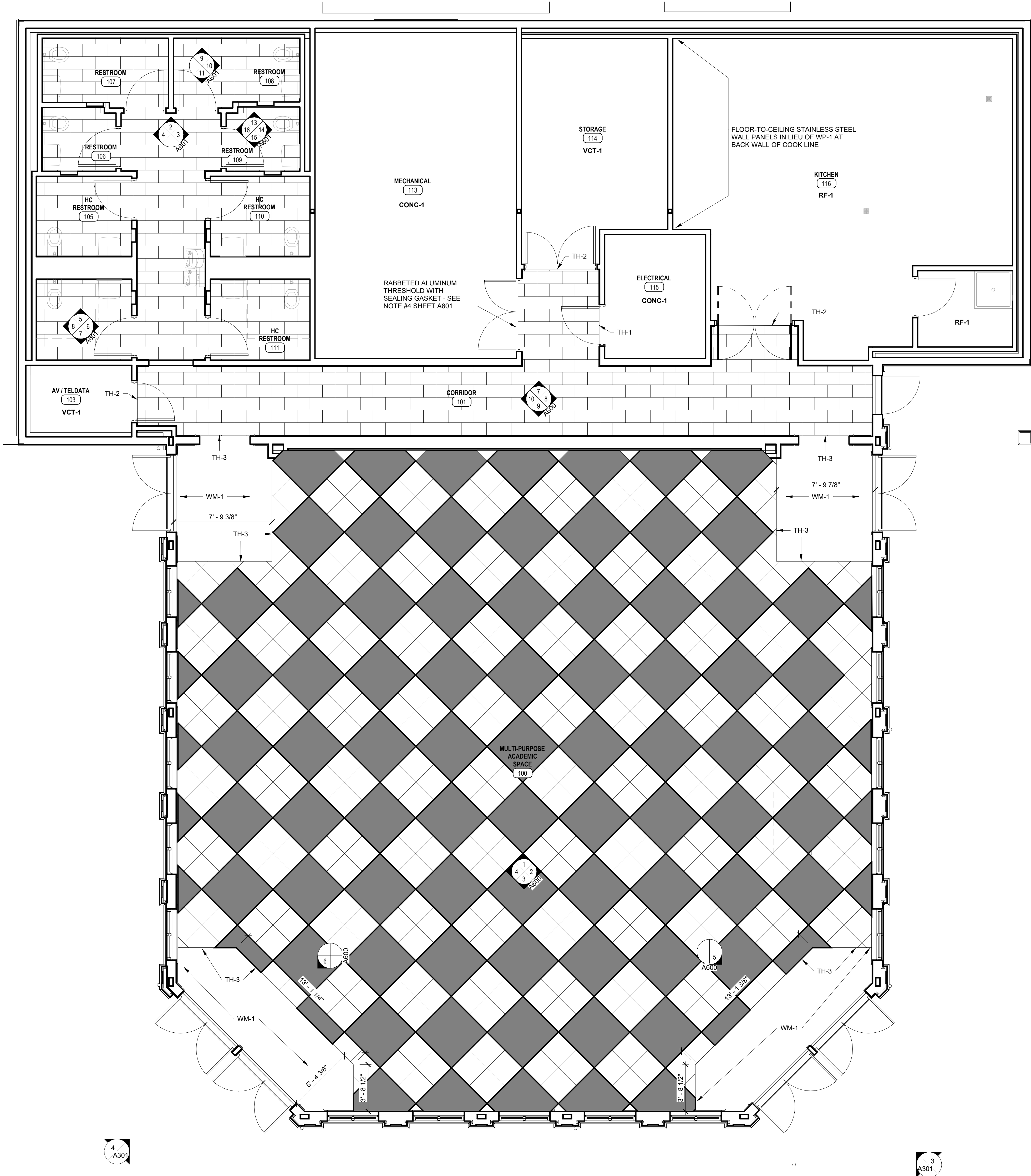

1 FLOOR FINISH PLAN
1/4" = 1'-0"

FINISH LEGEND			
TYPE	DESCRIPTION	CONTACT	COMMENTS
CONC-1	SEALED CONCRETE	CONTRACTOR	BACK OF HOUSE
PT-1	SHERWIN WILLIAMS SW7010 WHITE DUCK	-	GENERAL WALL
PT-2	SHERWIN WILLIAMS SW7036 ACCESSIBLE BEIGE	-	TRIM
PT-3	SHERWIN WILLIAMS SW 7010 WHITE DUCK	-	CEILING AS INDICATED
PT-4	SHERWIN WILLIAMS	-	-
RF-1	ALTRO CLASSIC 25 -TRUFFLE, WITH INTEGRAL BASE	MIKE NEWELL 617.851-8951	KITCHEN FLOORING
T-1	DAL TILE PORTFOLIO PORCELAIN 24X24, COLOR: CHOCOLATE MATTE, SEE FLOOR PATTERN PLAN FOR LAYOUT, GROUT: TBD	PAULA TOSTI 978.835.7793	EVENT SPACE
T-1A	DAL TILE PORTFOLIO PORCELAIN 24X24 COLOR:NOCE MATTE, SEE FLOOR PATTERN PLAN FOR LAYOUT, GROUT TBD	PAULA TOSTI 978.835.7793	EVENT SPACE (DARKER COLOR IN PLAN)
T-2	DAL TILE PORTFOLIO PORCELAIN 12X24, COLOR: CHOCOLATE MATTE, STAGGERED LAYOUT, GROUT: TBD	PAULA TOSTI 978.835.7793	BACK HALL AND TOILET ROOMS FLOOR TILE
T-2A	DAL TILE PORTFOLIO PORCELAIN COVE BASE, CHOCOLATE MATTE	PAULA TOSTI 978.835.7793	TOILET ROOM BASE TILE, SEE ELEVATIONS
T-3	BEST TILE MARTINI 2X6" CERAMIC WALL TILE, COLOR:MINT GLOSSY, STACK BOND VERTICALLY, GROUT TBD	CHERYL WINTERS 781.915.8090	TOILET ROOM WALL TILE (MINT GREEN)
T-4	BEST TILE MARTINI 2X6" CERAMIC WALL TILE, COLOR:DENIM GLOSSY, STACK BOND VERTICALLY, GROUT TBD	CHERYL WINTERS 781.915.8090	TOILET ROOM WALL TILE (BLUE)
T-5	BEST TILE MARTINI 2X6" CERAMIC WALL TILE, COLOR: GREEN GLOSSY, STACK BOND VERTICALLY, GROUT TBD	CHERYL WINTERS 781.915.8090	TOILET ROOM WALL TILE (GREEN)
TH-1	SCHLUTER RENO RAMP: ALUMINUM FINISH	MARK WALSH617.599.6153	TILE TO CONTRACT, SEE DETAIL
TH-2	SCHLUTER-ALUMINUM FINISH	MARK WALSH617.599.6153	TILE TO RESILIENT, SEE DETAIL
TH-3	SCHLUTER-ALUMINUM FINISH	MARK WALSH617.599.6153	CARPET TO TILE, SEE DETAIL
VCT-1	TARKETT VCT II, COLOR: SHOOTING STAR	JOHN MCNULTY 617.293.7131	BACK OF HOUSE PER PLAN
WB-1	7.5" PAINTED WOOD BASE, SEE PROJECT SPECS FOR MORE INFORMATION	CONTRACTOR	MAIN EVENT SPACE
WB-2	5.5" PAINTED WOOD BASE, PAINTED PER SCHEDULE	CONTRACTOR	CORRIDOR SPACES
WB-3	TARKETT 4" VINYL BASE, COLOR:	JOHN MCNULTY 617.293.7131	BACK OF HOUSE SPACES
WB-4	6" INTEGRAL BASE OF RF-1	CINDY CEDRONE 781.320.2972	KITCHEN
WC-1	CUSTOM PRINTED VINYL TYPE 2 WALLCOVERING	CHACE PURSLEY 401.600-1055	EVENT SPACE
WM-1	SHAW CONTRACT ALL ACCESS PATH 24X24 TILE, MONOLITHIC INSTALL	STACY SNELL 857.292.2116	WALK OFF AT ENTRANCE
WP-1	INPRO PALLADIUM RIGID WALL PROTECTION W/ MATCHING TRIM, COLOR:BISCOTTI		KITCHEN WALLS BASE TO CEILING

FINISH SCHEDULE					
ROOM #	ROOM NAME	FLOOR	BASE	WALL	COMMENTS
FIRST FLOOR					
100	MULTI-PURPOSE ACADEMIC SPACE	T-1/WM-1	WB-1	PT-1	
101	CORRIDOR	T-2	WB-2	PT-1	
102	CORRIDOR	T-2	WB-2	PT-1	
103	AV / TELDATA	VCT-1	WB-3	PT-1	
104	HC RESTROOM	T-2	T-2A	PT-1	
105	HC RESTROOM	T-2	T-2A	PT-1	
106	RESTROOM	T-2	T-2A EXCEPT WET WALL	T-3	
107	RESTROOM	T-2	T-2A EXCEPT WET WALL	T-4	
108	RESTROOM	T-2	T-2A EXCEPT WET WALL	T-5	
109	RESTROOM	T-2	T-2A EXCEPT WET WALL	T-3	
110	HC RESTROOM	T-2	T-2A EXCEPT WET WALL	T-4	
111	HC RESTROOM	T-2	T-2A EXCEPT WET WALL	T-5	
112	CORRIDOR	T-2	WB-2	PT-1	
113	MECHANICAL	CONC-1	WB-3	PT-1	
114	STORAGE	VCT-1	WB-3	PT-1	
115	ELECTRICAL	CONC-1	WB-3	PT-1	
116	KITCHEN	RF-1	WB-4	WP-1	SEE NOTES ON FINISH PLAN
117	CUSTODIAL	RF-1	WB-4	PT-1	

FINISH SCHEDULE NOTES

1. IPS REFERS TO INTERIOR PAINT SYSTEM. REFER TO PROJECT SPECIFICATIONS FOR ADDITIONAL INFORMATION & REQUIREMENTS.
2. REFER TO FINISH PLANS FOR PAINT ACCENT COLOR (PT-#) LOCATIONS.
3. REFER TO REFLECTED CEILING PLANS FOR CEILING TYPES.
4. ALL WALLS ARE TO BE PAINTED COLOR PT-1 UNLESS OTHERWISE NOTED.
5. ALL INTERIOR DOORS TO BE PAINTED PT-2 UNLESS OTHERWISE NOTED.
6. ALL INTERIOR WOOD TRIM TO BE AINTED PT-2 UNLESS OTHERWISE NOTED.
7. VERIFY ALL INTERIOR PAINT FINISH COLORS AND SHEENS WITH ARCHITECT AND INTERIOR DESIGNER FOR FINAL APPROVAL PRIOR TO APPLICATION OF ANY FINISHES, REGARDLESS OF ANY INFORMATION PROVIDED IN THESE DOCUMENTS.

FINISH SCHEDULE NOTES
12" = 1'-0"

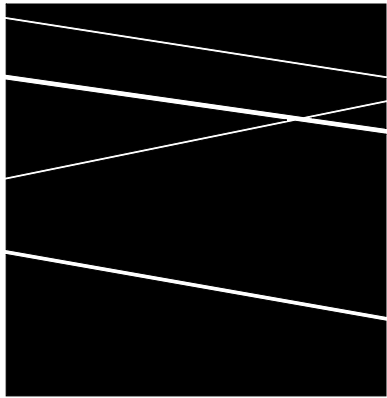

DBVW
ARCHITECTS
1 401.831.1240 111 CHESTNUT STREET
www.dbvw.com PROVIDENCE, RI 02903



NEW STUDENT
CENTER "PAPIOTTO"
PAVILLION

NEWPORT, RHODE ISLAND

SALVE REGINA
UNIVERSITY

NO	DATE	DESCRIPTION

© COPYRIGHT 2025
DBVW ARCHITECTS, INC.
UNAUTHORIZED USE IS PROHIBITED

DATE: 4/16/25
DRAWN BY: Author
JOB NO: 2319
SCALE: As indicated

FLOOR FINISH PLAN

I201

CONSTRUCTION DOCUMENTS

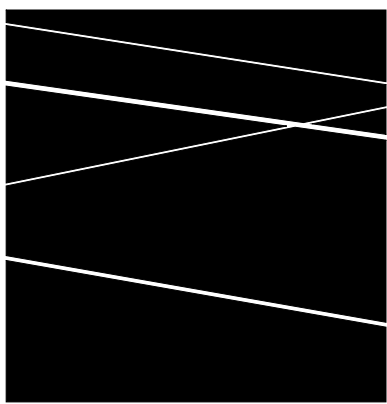

DBVW
ARCHITECTS
T 401.831.1240 111 CHESTNUT STREET
www.dbvw.com PROVIDENCE, RI 02903



NEW STUDENT
CENTER "PAPITTO"
PAVILLION
NEWPORT, RHODE ISLAND

SALVE REGINA
UNIVERSITY

NO	DATE	DESCRIPTION

© COPYRIGHT 2025
DBVW ARCHITECTS, INC.
UNAUTHORIZED USE IS PROHIBITED

DATE: 4/16/25
DRAWN BY: Author
JOB NO: 2319
SCALE: 3/16" = 1'-0"

FURNITURE PLAN

I301

CONSTRUCTION DOCUMENTS

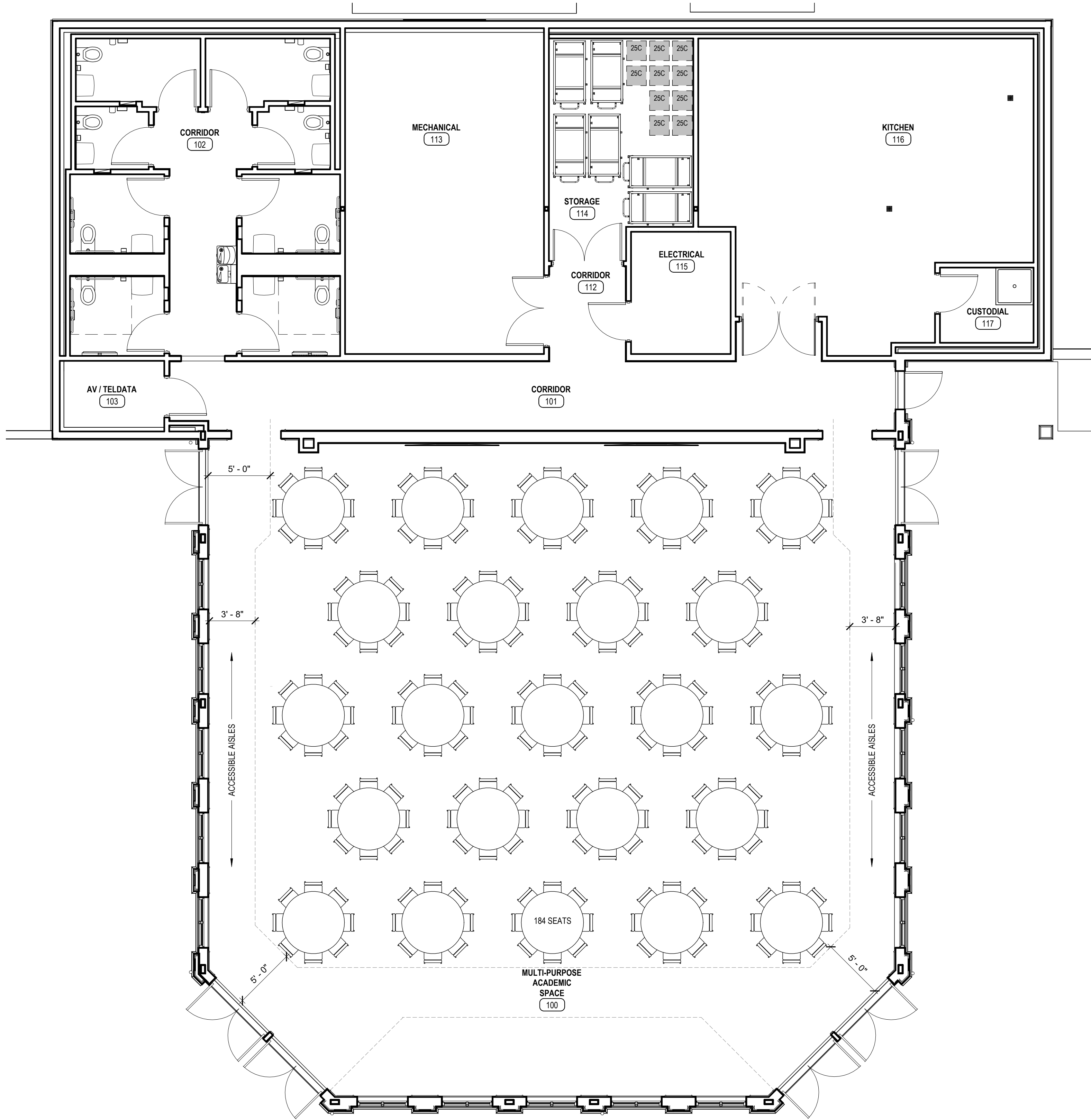

2 FURNITURE PLAN - LECTURE HALL - TABLES & CHAIRS
3/16" = 1'-0"

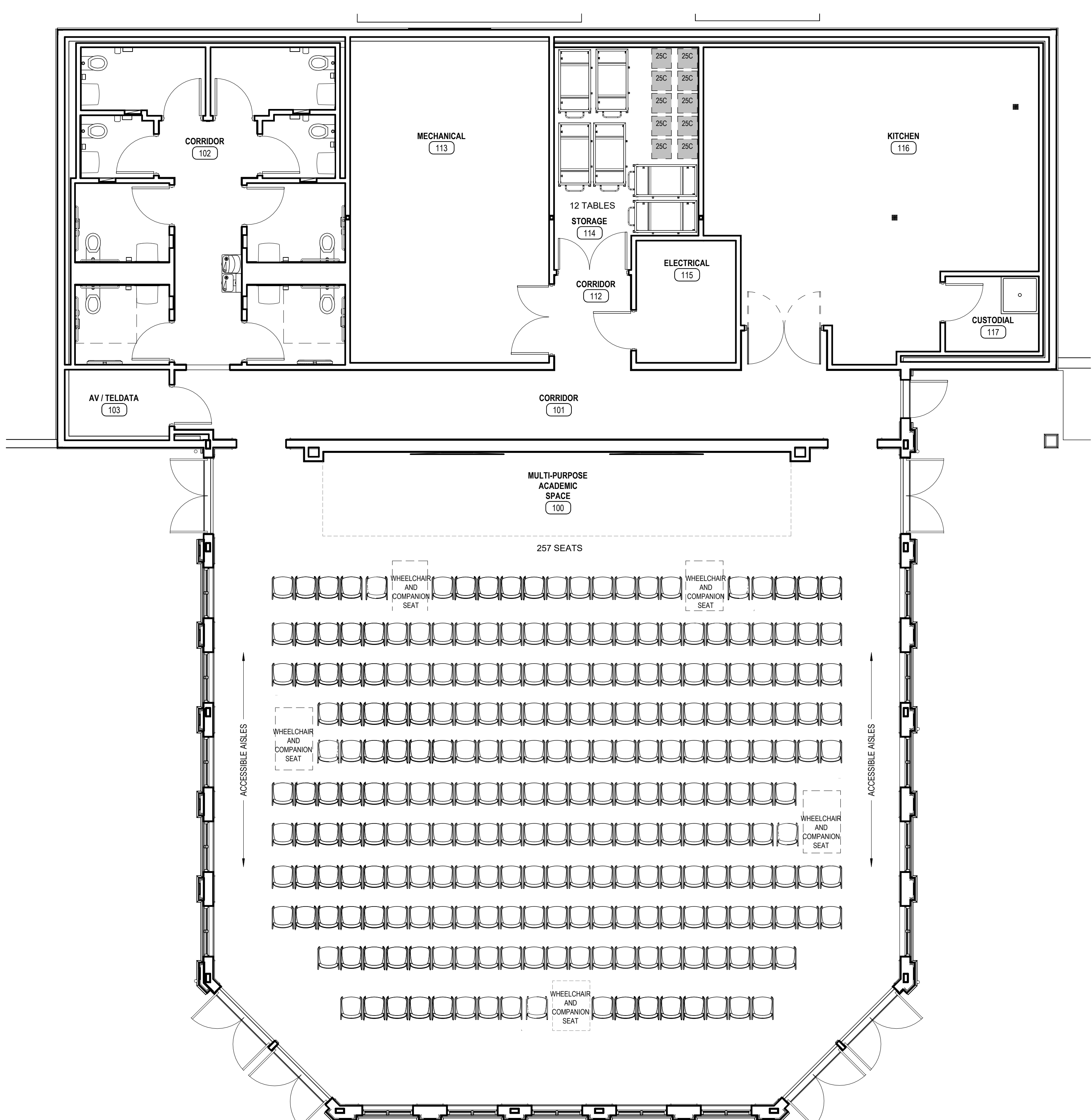

1 FURNITURE PLAN - LECTURE HALL - CHAIRS ONLY
3/16" = 1'-0"